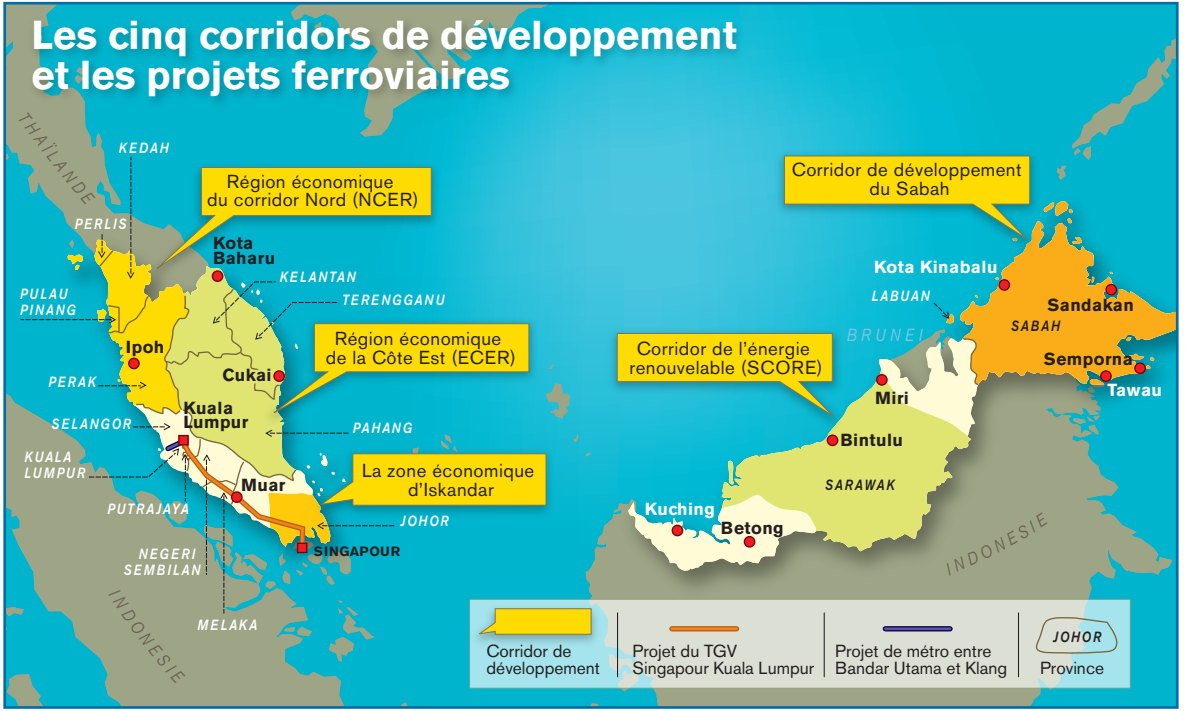Les cinq corridors de développement et les projets ferroviaires